

Note:

This is Lot # 11 Of  
Altamont Terrace Plat Book  
BB Page 173 A.

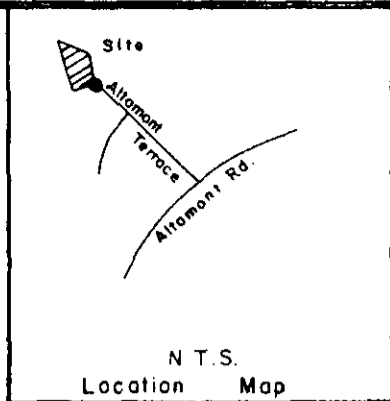

1.5 AC.

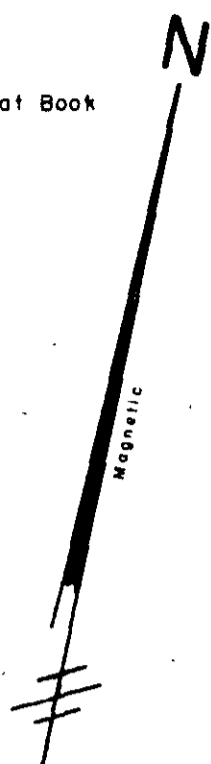
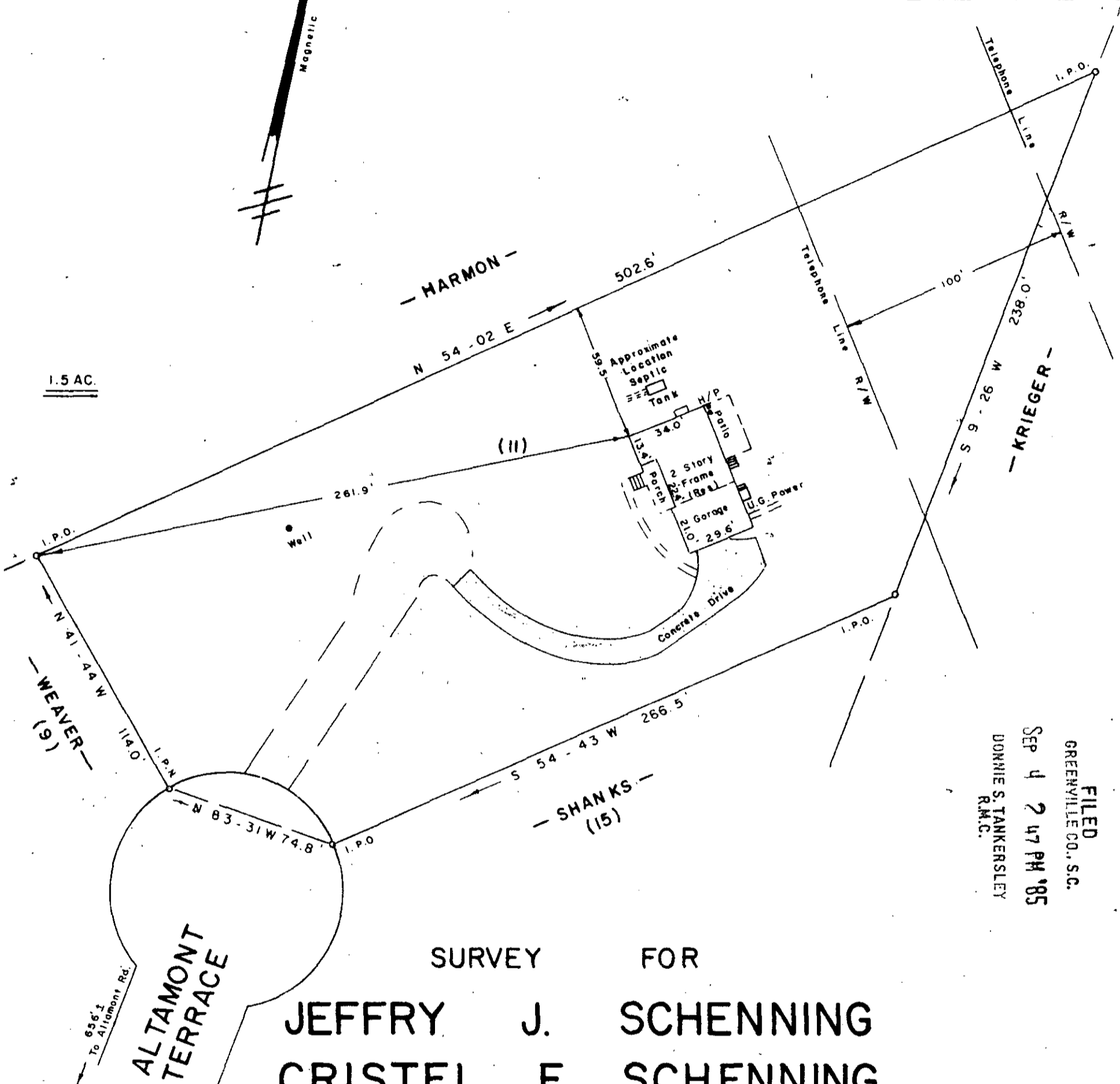

FILED  
GREENVILLE CO., S.C.  
SEP 4 2 47 PM '85  
DONNIE S. TANKERSLEY  
R.M.C.

ALTAMONT  
TERRACE

SURVEY FOR  
JEFFRY J. SCHENNING  
CRISTEL F. SCHENNING

NEAR TRAVELERS REST GREENVILLE COUNTY  
SOUTH CAROLINA  
AUGUST 29, 1985

11-V-51 7817

To The Best Of My Knowledge This Structure  
Is Not In An Established Flood Zone.

I Herby Certify That The Measurements As  
Shown Above Are Correct And There Are No  
Encroachments Or Projections Other Than  
Shown.

I Herby Certify That The Ratio Of Precision  
Of The Field Survey Is 1/5000 As Shown  
Hereon And The Area Was Determined By Computer.

SEP 4 1985

*Jeffrey M. Plumblee*  
SURVEYOR R.L.S. # 7881

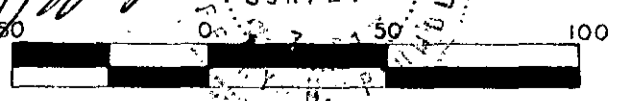

Scale 1" = 50'

F. B. 29

JEFFERY M. PLUMBLEE, INC.  
LAND SURVEYING

P.O. BOX 788  
TRAVELERS REST S C 29690

(803) 834-4426

477-1-13